

Code: 7000000

B 7000

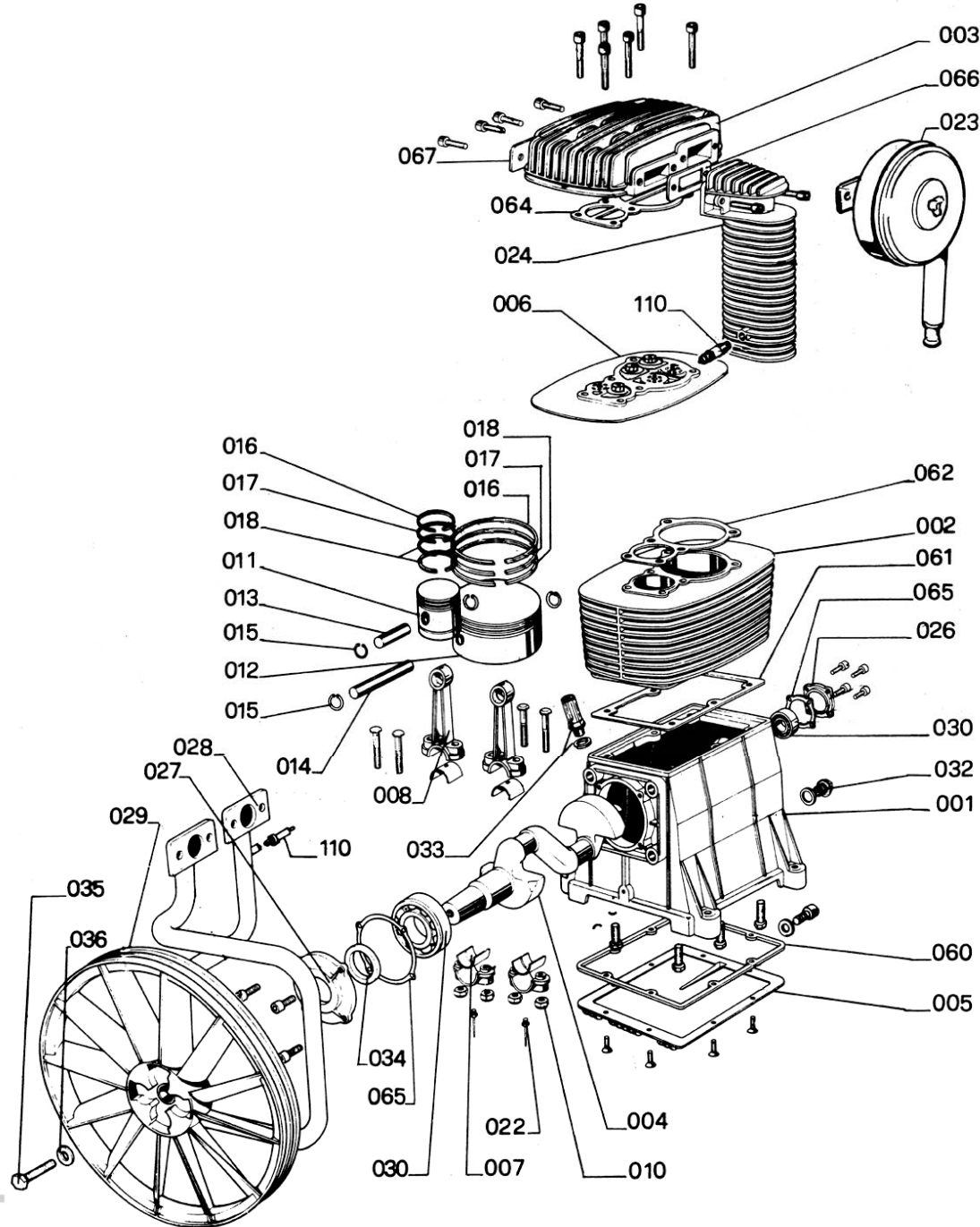

| |
|--------|
| TAVOLA |
| A 7000 |
| |

Technical Data:

| | | | |
|---------------|------|-------|----------|
| Cylinders: | 2 | | |
| Stages: | 2 | | |
| Air Flow: | 1210 | L/min | 42.7 cfm |
| Power: | 7.4 | Kw | 10 HP |
| Speed: | 1300 | rpm | |
| Max Pressure: | 12 | Bar | 174 psi |

Tightening Torques:

| | | |
|-------------|-------|----|
| Bolt Size: | M12 | |
| Min Torque: | 77.1 | Nm |
| Max Torque: | 94.23 | Nm |

Dimensions:

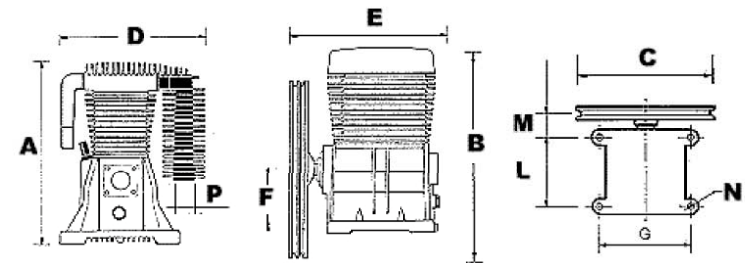

In mm

| A | B | C | D | E | F | G | L | M | N | P |
|-----|-----|-----|-----|-----|-----|-----|-----|----|----|----------|
| 496 | 564 | 430 | 479 | 428 | 175 | 290 | 240 | 97 | 13 | 1 1/4" F |

| | | | | | |
|-------------|----|----|-----------------|------------|-----------------|
| Box Weight: | 45 | Kg | Box Dimensions: | W x D x L: | 431 x 531 x 577 |
|-------------|----|----|-----------------|------------|-----------------|

Code: 700000

B 7000



| Svc | Ref Code | New Code | Description | Italian | English | French | German | Spanish | Qty | Modified |
|-------------------------------------|----------|----------|--------------|------------------------------|------------------------|-------------------|-------------------------|---------------------|------------------------|----------|
| <input type="checkbox"/> | 1 | 7061101 | 6222 018 100 | CARTER LAVORATO B7000 NT | Carter Lavorato | Crankase | Carter | Kurbelgehäuse | Carter meca | 1 |
| <input type="checkbox"/> | | | | | | | | | | |
| <input type="checkbox"/> | | | | | | | | | | |
| <input type="checkbox"/> | 2 | 7E30000 | 2236 108 800 | CILINDRO GH.LAVORATO B 700 | Cilindro Lavorato | Cylinder | Cylindre | Zylinder | Cilindro meca | 1 |
| <input type="checkbox"/> | 3 | 7061400 | 6223 018 900 | TESTA LAVORATA B7000 | Testa Lav. | Pump head | Culasse | Zylinderkopf | Culata meca | 1 |
| <input type="checkbox"/> | 4 | 7061200 | 6212 863 000 | ALBERO A GOMITO LAV.B7000 | Albero | Crankshaft | Vilebrequin | Kurbelwelle | Cigüeñal | 1 |
| <input type="checkbox"/> | 5 | 7061301 | 6222 113 200 | FONDO CARTER LAVOR.B7000 | Fondo Carter | Crankase gasket | Couvercle | Gehaeusedeckel | Tapa carter | 1 |
| <input type="checkbox"/> | | | | | | | | | | |
| <input checked="" type="checkbox"/> | 6 | 7040050 | 6210 717 400 | GRUPPO PIASTRA VALVOLA B7 | Gr. Piastra Valvola | Valve plate assy. | Kit plaque clapets | Ventilkoerpersatz | Placa valvula | 1 |
| <input type="checkbox"/> | 7 | 9013015 | 6222 726 200 | SEMIGUSCIO 38 X 35 X 32 | Semiguscio | Halfbearing | Demi coussinets | Pleuellager | Semi cojinete | 4 |
| <input type="checkbox"/> | 8 | 7011101 | 6222 629 400 | BIELLA LAVORATA B7000 C/AST | Biella | Connecting rod | Bielle | Pleuelstange | Biela | 2 |
| <input type="checkbox"/> | 10 | 9128244 | 6211 848 700 | DADO AUTOBLOCCANTE M10 U | Dado Autobloccante | Self locking nut | Ecrou de surete | Sicherungsmutter | Tuerca aut. | 4 |
| <input type="checkbox"/> | 11 | 7021100 | 6222 728 300 | PISTONE 70 SPINOTTO 25 | Pistone D. Spinotto D. | Piston D. Pin D. | Piston D. axe D. | Kolben D. bolzen D. | Piston D. eje D. | 1 |
| <input type="checkbox"/> | 12 | 7022100 | 6222 727 800 | PISTONE 135 SPINOTTO 25 | Pistone D. Spinotto D. | Piston D. Pin D. | Piston D. axe D. | Kolben D. bolzen D. | Piston D. eje D. | 1 |
| <input type="checkbox"/> | 13 | 7021200 | 6222 727 500 | SPINOTTO 25 X 56 | Spinotto | Pin | Axe | Kolbenbolzen | Bulon piston alta | 1 |
| <input type="checkbox"/> | 14 | 7022200 | 6222 727 400 | SPINOTTO 25 X 118 | Spinotto | Pin | Axe | Kolbenbolzen | Bulon piston baja | 1 |
| <input type="checkbox"/> | 15 | 9140140 | 6214 342 200 | SEEGER 25 UNI 7437 | Seeger | Circlip | Circlips | Seegerring | Seguer | 4 |
| <input type="checkbox"/> | 16 | 9020018 | 6212 864 600 | SEGMENTO AC 135 X 3 | Segmento AC | Piston ring AC | Segment étannchéité | Kolbenring AC | Segmento AC | 1 |
| <input type="checkbox"/> | 16 | 9020010 | 6212 865 000 | SEGMENTO AC 70 X 2 | Segmento AC | Piston ring AC | Segment étannchéité | Kolbenring AC | Segmento AC | 1 |
| <input type="checkbox"/> | 17 | 9020040 | 6212 867 100 | SEGMENTO ROS 70 X 2 | Segmento ROS | Piston ring ROS | Segment racleur | Kolbenring ROS | Segmento ROS | 1 |
| <input type="checkbox"/> | 17 | 9020048 | 6212 866 700 | SEGMENTO ROS 135 X 3 | Segmento ROS | Piston ring ROS | Segment racleur | Kolbenring ROS | Segmento ROS | 1 |
| <input type="checkbox"/> | 18 | 9020072 | 6212 866 200 | SEGMENTO ROF 70 X 4 | Segmento ROF | Piston ring ROF | Segment refoulement | Kolbenring ROF | Segmento ROF | 2 |
| <input type="checkbox"/> | 18 | 9020080 | 6212 865 700 | SEGMENTO ROF 135 X 5 | Segmento ROF | Piston ring ROF | Segment refoulement | Kolbenring ROF | Segmento ROF | 1 |
| <input checked="" type="checkbox"/> | | | | | | | | | | |
| <input checked="" type="checkbox"/> | | | | | | | | | | |
| <input checked="" type="checkbox"/> | | | | | | | | | | |
| <input checked="" type="checkbox"/> | 23 | 7081007 | 6211 471 800 | FILTRO B 7000 PLASTICA SILEN | Filtro | Filter | Filtre | Lufftfilter | Filtro | 1 |
| <input type="checkbox"/> | 24 | 5070100 | 6243 731 500 | COLLETT.LAVOR. B5/6/7000 | Collettore | Aftercooler | Refridisiseur entre éta | Nachkuhler | Colector | 1 |
| <input type="checkbox"/> | 26 | 7061690 | 6222 112 600 | COPERCHIO LOV B7000 | Coperchio LOV | Cover N.D.E. | Flasque arriere | Deckel LOV | Tapa carter LOV | 1 |
| <input type="checkbox"/> | 27 | 7061590 | 6222 113 000 | COPERCHIO LV B7000 | Coperchio LV | Cover D.E. | Flasque avant | Deckel LV | Tapa carter LV | 1 |
| <input type="checkbox"/> | 28 | 7062010 | 6243 732 100 | TUBO RAFFR.B7000 C/MANIC.1/ | Tubo raffreddamento | Intercooler | Refridisiseur | Zwischenkuhler | Tubo refrigerador etap | 1 |
| <input type="checkbox"/> | 29 | 5000100 | 6224 019 100 | VOLANO D.430 B50/60/7000 | Volano | Flywheel | Volant | Lufferrad | Volante | 1 |
| <input type="checkbox"/> | 30 | 9170070 | 6214 835 000 | CUSCINETTO 6208 | Cuscinetto | Bearing | Roulement a billes | Kugellager | Rodamiento | 1 |
| <input type="checkbox"/> | 30 | 9170080 | 6214 835 200 | CUSCINETTO 6309 | Cuscinetto | Bearing | Roulement a billes | Kugellager | Rodamiento | 1 |
| <input type="checkbox"/> | 32 | 9022003 | 6214 341 200 | LIVELLO OLIO 1" GAS | Livello olio | Oil sight glass | Niveau huile | Ol schauglas | Nivel Aceite | 1 |
| <input type="checkbox"/> | 33 | 9024004 | 6214 341 500 | TAPPO CARICO OLIO 1/2" B7000 | Tappo carico olio | Oil fill plug | Bouchon de replissag | Oleifullschraube | Tapon carga aceite | 1 |
| <input type="checkbox"/> | 34 | 9163050 | 6231 645 000 | GUARN.ANGUS 60 X 45 X 7 | Guarnizione Angus | Oil seal | Joint á levres | Wellendichtring | Reten aceite | 1 |
| <input type="checkbox"/> | | | | | | | | | | |

| | | | | | | | | | | |
|--------------------------|-----|---------|--------------|------------------------------|-------------------------|------------------------|-------------------------|----------------------|-----------------------|---|
| <input type="checkbox"/> | 35 | 9110024 | 6211 848 500 | VITE TE 10 X 35 SN.R80 BR | Vite TE | Screw | Vis | Schraube | Tornillo volante | 1 |
| <input type="checkbox"/> | 36 | 9004009 | 6214 242 700 | ROND. VOLANO 10,5 X 38 X5 | Rondella volano | Fly wheel washer | Rondelle volant | Unterlegscheibe | Arandela volante | 1 |
| <input type="checkbox"/> | | | | | | | | | | |
| <input type="checkbox"/> | 60 | 7050101 | 6231 648 000 | GUARN.FONDO CARTER B7000 | Guarnizione fondo car | Crankase gasket | Joint fond carter | Gehusedeckeldichtu | Junta tapa carter | 1 |
| <input type="checkbox"/> | 61 | | 2366 111 585 | GUARN.CARTER-CILINDRO B70 | Guarnizione carter/cil | Crankase cylinder | Joint carter/cylindre | Zylinderfussdichtu | Junta carter cilindro | |
| <input type="checkbox"/> | 62 | 7050301 | 2236 102 214 | GUARN.CILIN.-PIASTRA B7000 N | Guarnizione cilindro/pi | Cylinder - plate gaske | Joint cylindre/culasse | Ventildichtung | Junta cilindro placa | 1 |
| <input type="checkbox"/> | 62 | | | | | | | | | |
| <input type="checkbox"/> | | | | | | | | | | |
| <input type="checkbox"/> | 64 | 5E50401 | 2236 108 794 | GUARN.PIAST.-TESTA B7/NS59S | Guarnizione piastra/te | Plate - head gasket | Joint plaque/tete | Zylinderkopfdichtung | Junta placa cilindro | 1 |
| <input type="checkbox"/> | | | | | | | | | | |
| <input type="checkbox"/> | 65 | 7050600 | 6231 645 300 | GUARN.COPERCHIO LOV B7000 | Guarnizione coperchio | Cover gasket D.E. - | Flasque avant | Deckeldichtung LV-L | Junta tapa LV - LOV | 1 |
| <input type="checkbox"/> | 65 | 7050500 | 6231 645 600 | GUARN.COPERCHIO LV B7000 | Guarnizione coperchio | Cover gasket D.E. - | Flasque avant | Deckeldichtung LV-L | Junta tapa LV - LOV | 1 |
| <input type="checkbox"/> | 66 | 5070200 | 6231 644 600 | GUARN.COLL.B5000/6000/7000 | Guarnizione collettore | Aftercooler gasket | Joint collecteur | Flanschdichtung | Junta colector | 1 |
| <input type="checkbox"/> | 67 | 7050700 | 6231 648 100 | GUARN.COLLETTORE X TUBO B | Guarnizione collettore | Inlet manifold gasket | Joint collecteur pour t | Flanschdichtung | Junta colector tubo | 2 |
| <input type="checkbox"/> | 110 | 9049064 | 6210 716 600 | VALV.SIC.1/4" 4,5 BAR MINIMO | Valvola di sicurezza | Safety valve | Soispape de securite | Sichereitsventil | Valvula de seguridad | 1 |
| <input type="checkbox"/> | | | | | | | | | | |
| <input type="checkbox"/> | | | | | | | | | | |
| <input type="checkbox"/> | 110 | 9049032 | 6210 716 500 | VALV.SIC.1/4 COLL.15BAR VITO | Valvola di sicurezza | Safety valve | Soispape de securite | Sichereitsventil | Valvula de seguridad | 1 |